

Co-Creating Evidence: A Digital Handbook on Wraparound Programs



January 31, 2023





Land Acknowledgement



Webinar Overview



1. Welcome and Acknowledgements
2. Overview of the Co-Creating Evidence Project
3. Introduction to the Digital Handbook
4. Topic Walk Through
5. Q&A



centre of excellence
for women's health



Housekeeping

- During this webinar, your microphones will be muted and your cameras turned off
- You can ask questions live using the Q&A button at the bottom of your screen
- The recording will be made available on the cewh.ca website and a link will be sent to all registrants
- If you have questions, please email bccewh@gmail.com or contact CEWH Producer or Julie using the “chat” function



Funding for this project has been received from the Public Health Agency of Canada, Fetal Alcohol Spectrum Disorder (FASD) National Strategic Project Fund. The views expressed herein do not necessarily represent the views of the Public Health Agency of Canada.

Today's Presenters



Deborah Rutman, PhD



Carol Hubberstey, MA



Marilyn Van Bibber



Nancy Poole, PhD





About the Co- Creating Evidence Evaluation Project

- 📍 **Victoria** HerWay Home
- 📍 **Vancouver** Sheway
- 📍 **Surrey** Maxxine Wright
- 📍 **Edmonton** H.E.R. Pregnancy Program
- 📍 **Regina** Raising Hope
- 📍 **Winnipeg** Mothering Project
- 📍 **Toronto** Breaking the Cycle
- 📍 **New Glasgow** Baby Basics

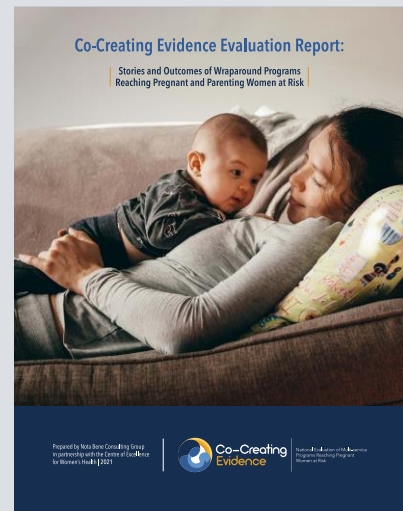
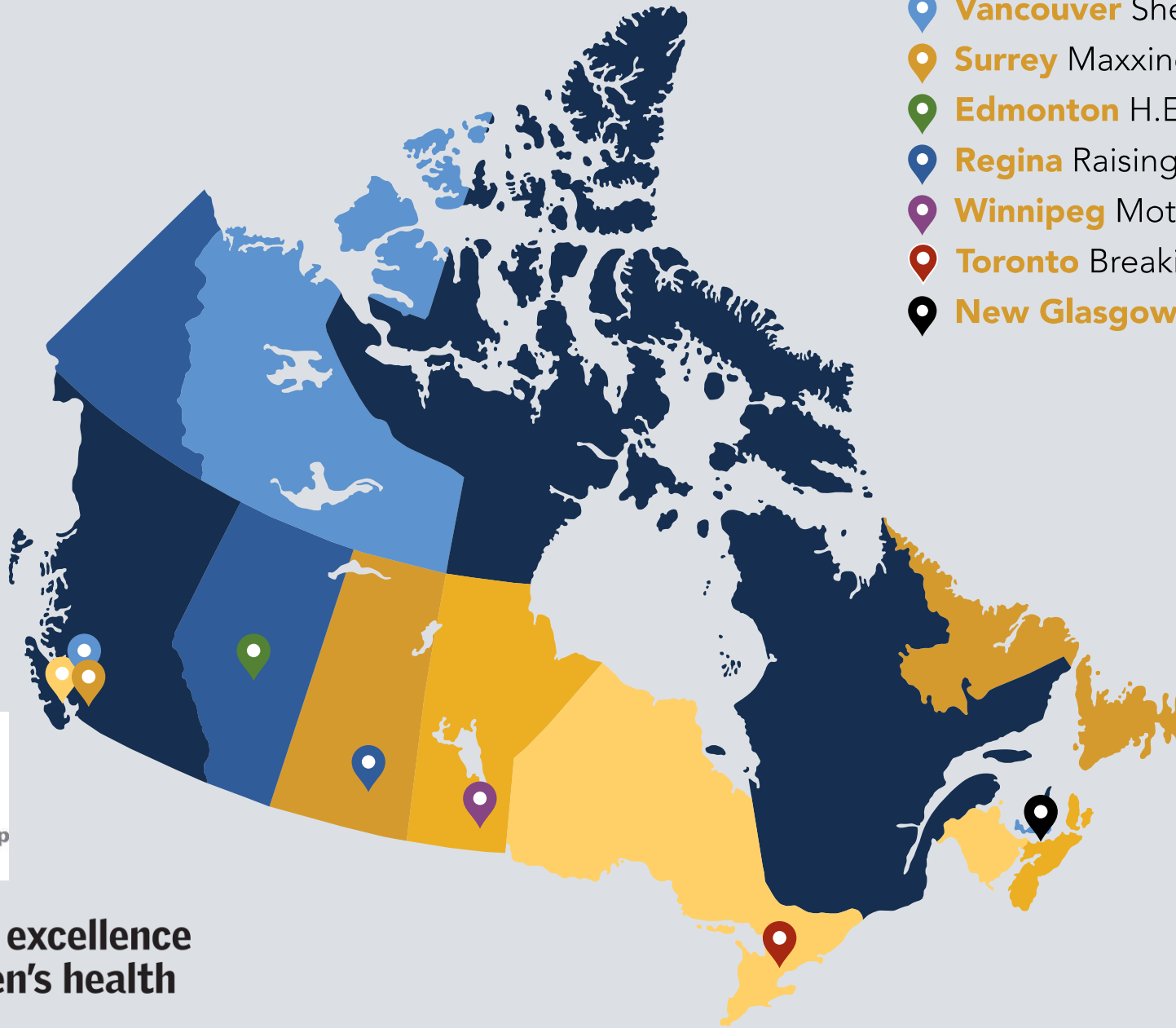

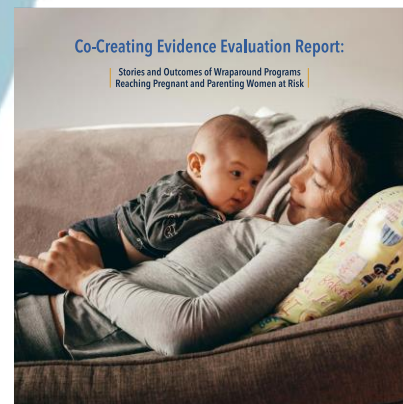
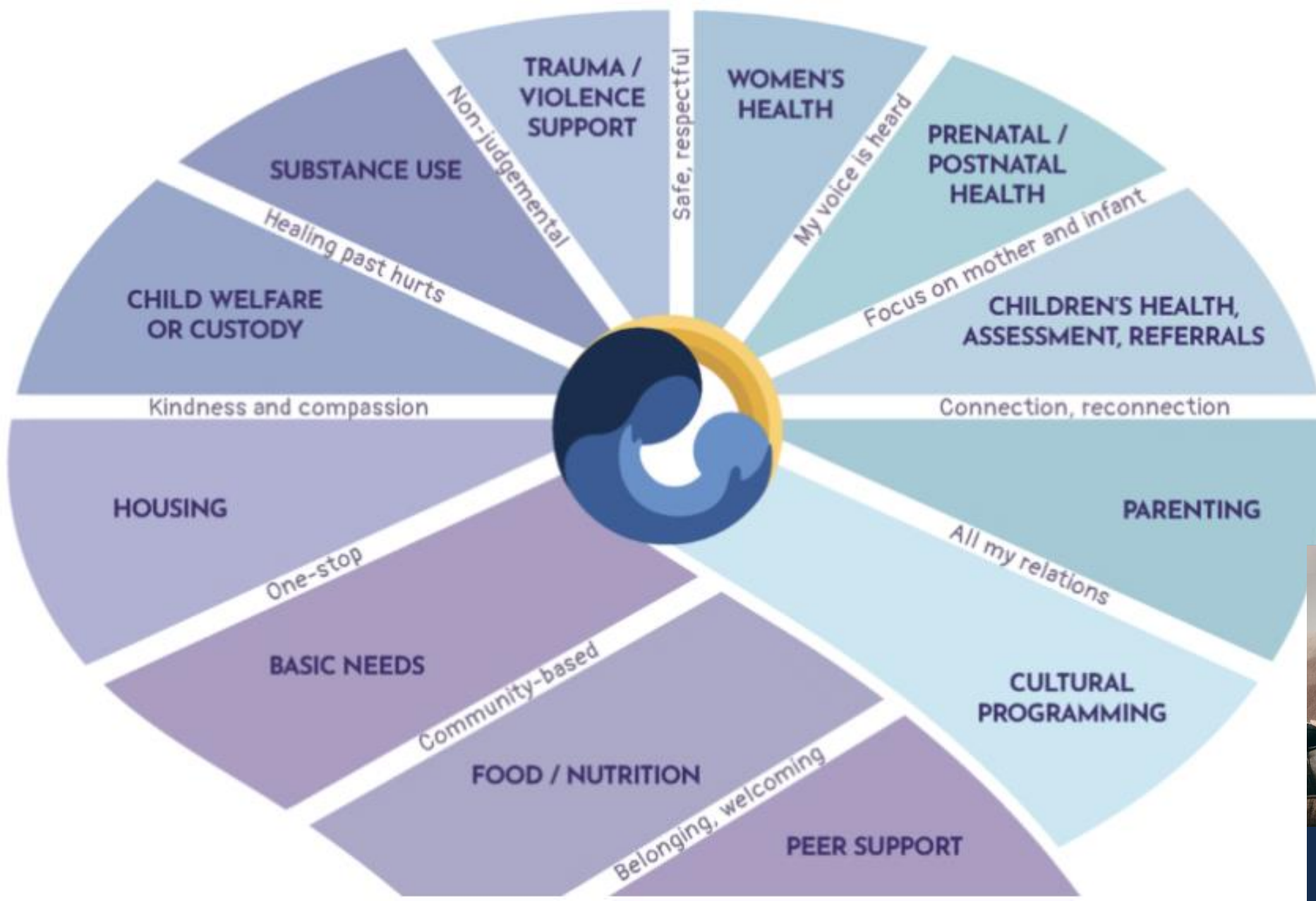

Co-Creating Evidence Evaluation Report:

Stories and Outcomes of Wraparound Programs
Reaching Pregnant and Parenting Women at Risk

What women hoped to get from participating in their program – Top themes



[I wanted] better housing, support to keep me away from drugs and alcohol, and help with nutrition. [I wanted] to keep my baby.

Women's 'Most Significant Change' since participating in their program – Top themes

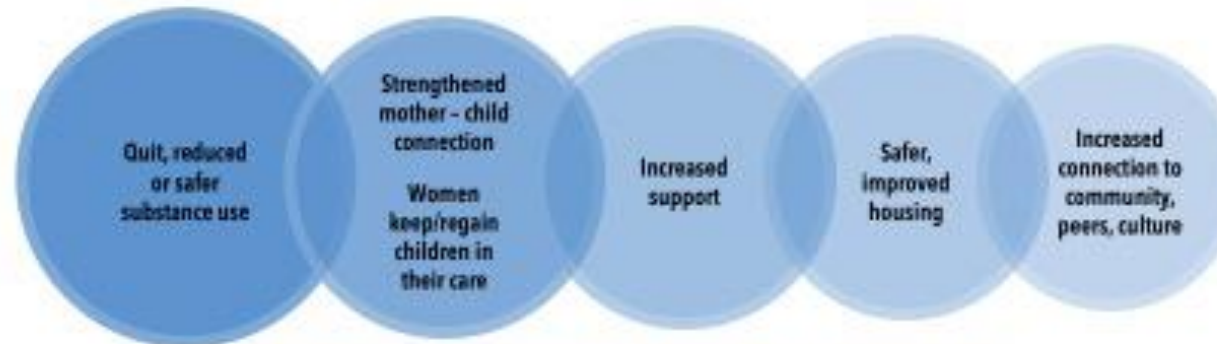

If I hadn't been at this program, it would have been hard to stay sober, and my baby would have gone to live with my mom.





Practice implications: Continue to use and build on these key elements

- One-stop/wraparound services
- Knowledgeable and empathetic program staff
- Well conceptualized, evidence-based theoretical foundation
- Strong partnership relationships
- Indigenous cultural (re)connection
- Opportunities for community/peer support

Introduction to the Digital Handbook

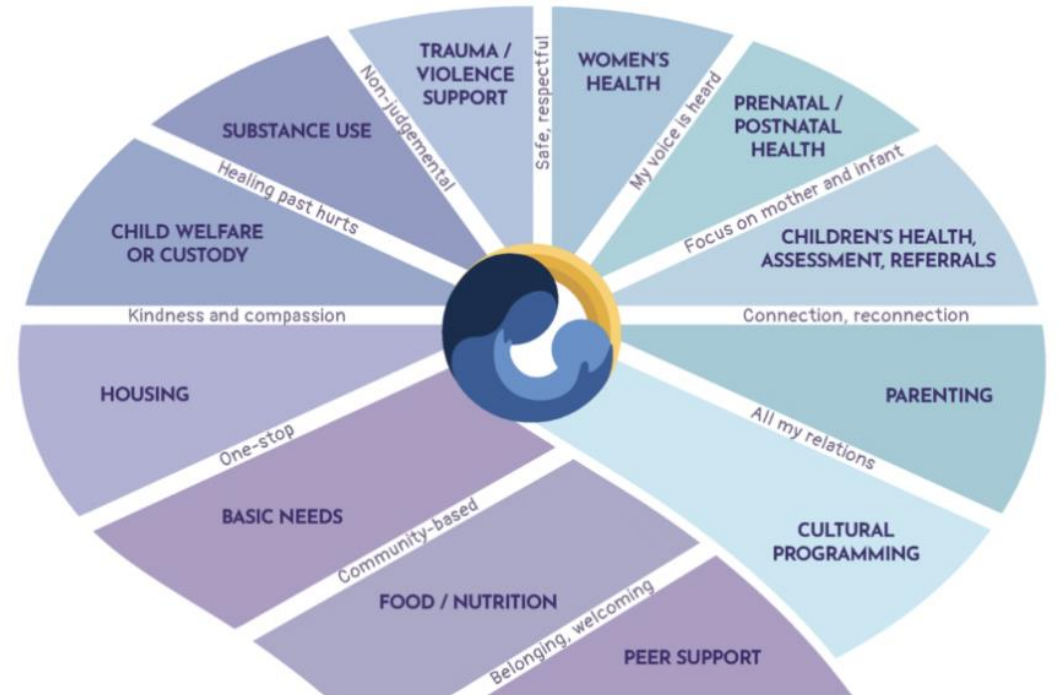

[Home](#) > [Webinars and Courses](#) > [Courses](#) > Co-Creating Evidence: Wraparound programs

Co-Creating Evidence: Wraparound programs for pregnancy, early parenting & substance use

[Courses](#) >[Webinars](#)[Videos](#) >

Co-Creating Evidence:
Wraparound programs for
pregnancy, early
parenting & substance
use

Gender Transformative
Health Promotion

IMPART Addiction
Research Training

Expecting to Quit

WEBINARS AND COURSES

Courses

Co-Creating Evidence:

The Co-Creating Evidence Project (CCE) was a multi-site evaluation of community-based programs that support women in the prevention of FASD through harm reduction oriented, trauma-informed, culturally safe and women-centred approaches. It involved eight programs located in British Columbia, Alberta, Saskatchewan, Manitoba, Ontario, and Nova Scotia.

The aims of the CCE project were to: share practice knowledge; demonstrate the effectiveness of prevention programs for women with substance use and complex issues; and identify characteristics that make these

Question & Answers

Visit www.cewh.ca to find
*Co-Creating Evidence: A
Digital Handbook on
Wraparound Programs*



Thank You

Get In Touch

Centre of Excellence for Women's Health

✉ Nancy Poole, npoole@cw.bc.ca

➦ www.cewh.ca



@cewhca



Centre of Excellence for Women's Health



Get In Touch

Nota Bene Consulting Group

- ✉ Deborah Rutman, drutman@uvic.ca
- ✉ Carol Hubberstey, carolmarie55@gmail.com
- ✉ Marilyn Van Bibber, mvanbibber@shaw.ca

➦ www.notabeneconsulting.ca

